Scanning procedure

Scanning procedure

File/New… 開啟新檔案…

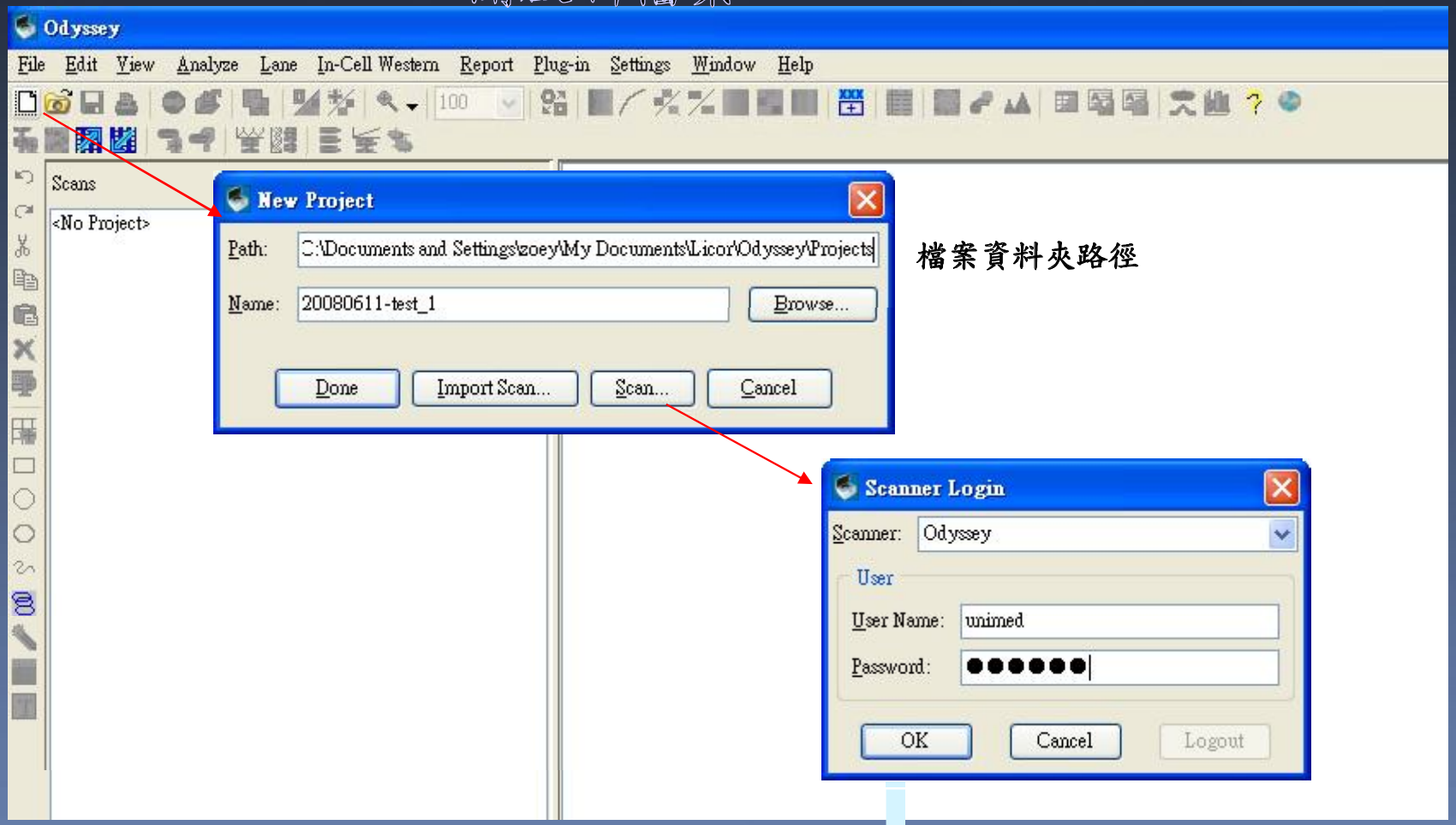

檔案資料夾路徑

Scanning procedure

Western blot/gel 擺放…

Membrane / gel 正面朝下, 上方靠近操作者, 長的一邊橫放

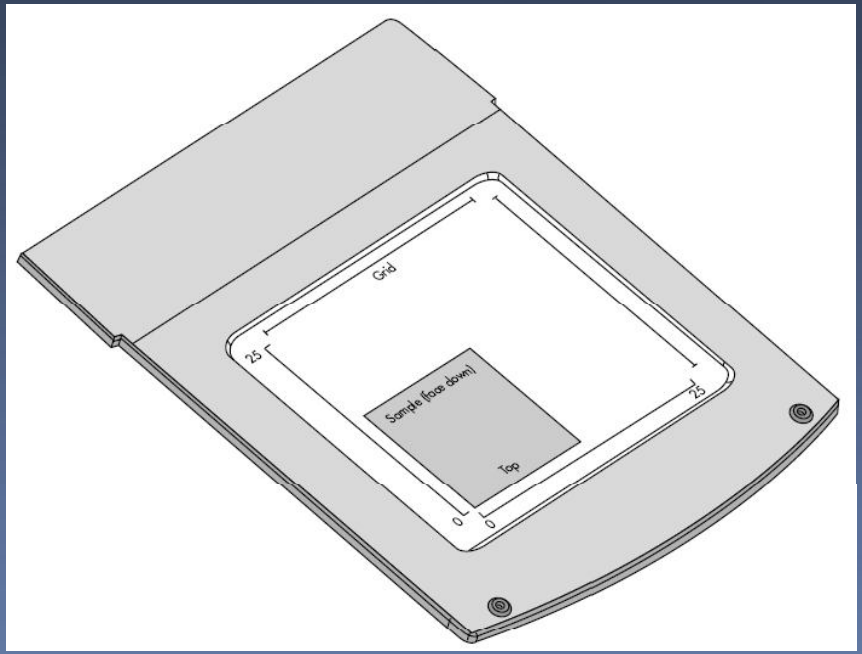

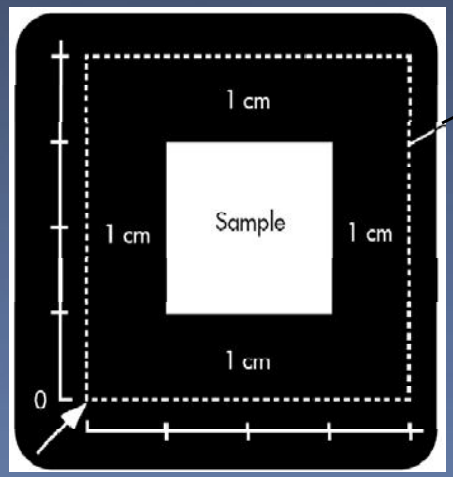

Scan Boundary

Scanning procedure

Microtiter plate 擺放…

Plate 正面朝上, 緊靠
Alignment Guide 放置

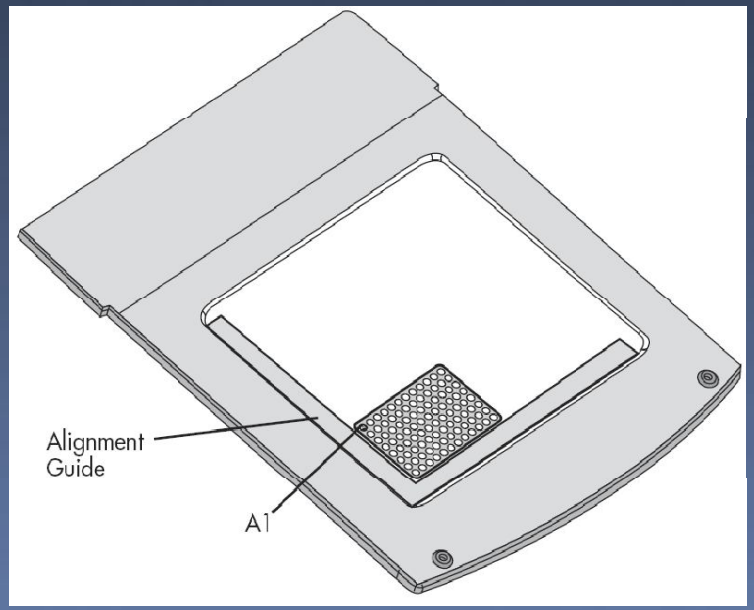

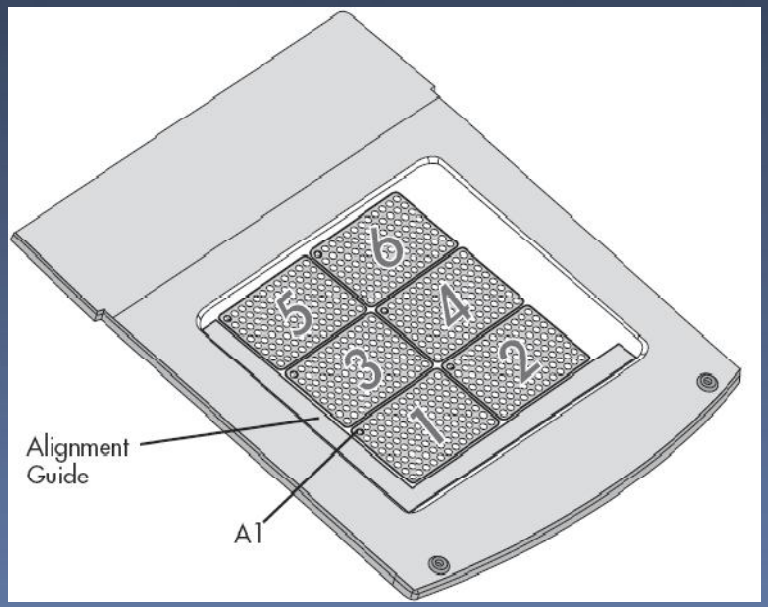

Scanning procedure

設定掃描範圍...

Click and hold down the mouse button in the lower left corner of the area to be scanned.

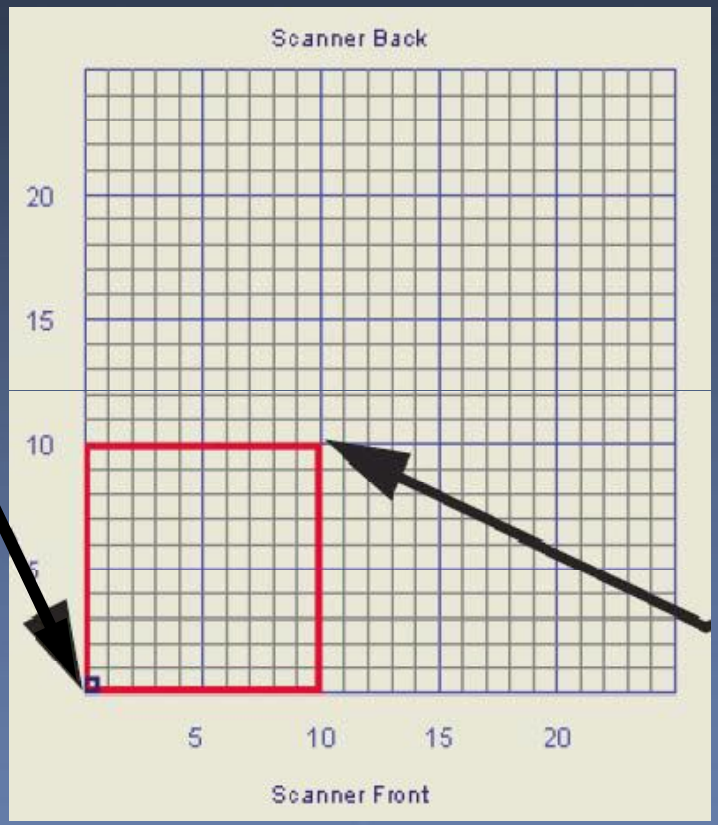

Drag the cursor to the upper right corner of the area to be scanned and release the mouse button.

Scanning procedure

掃描條件設定…

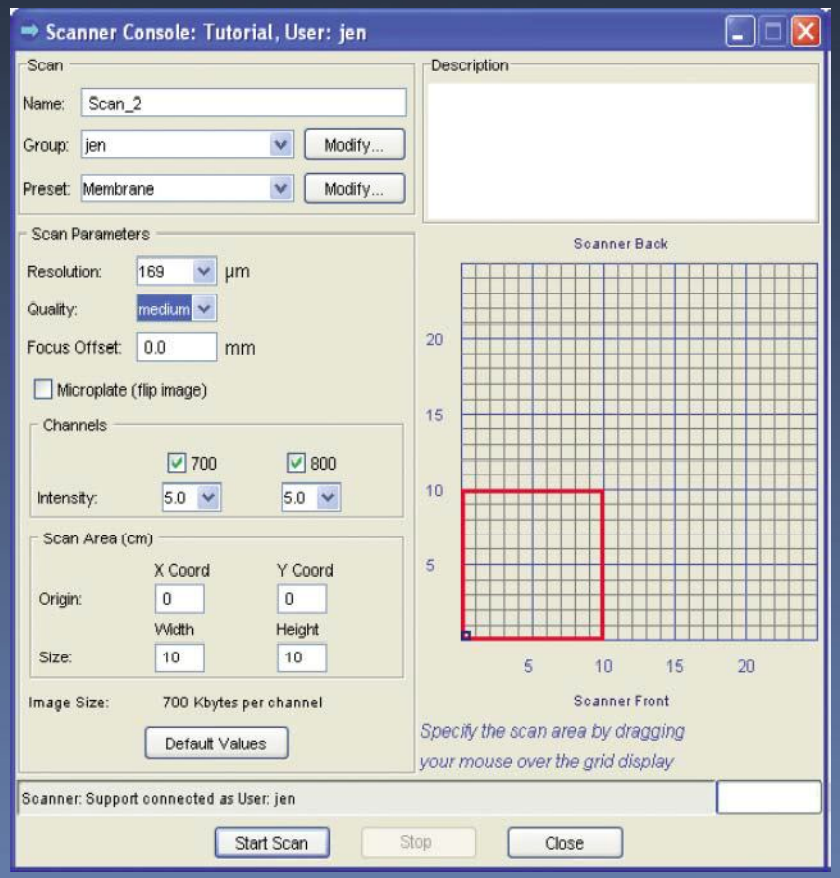

LI-COR Presets:

LI-COR Presets	Membrane	DNA Gel	Protein Gel	Microplate2
Resolution	169	169	169	169
Quality	medium	medium	medium	medium
Focus Offset	0.0	2.0	0.5	3.0 mm
Channels	700, 800	700, 800	700, 800	700, 800
Intensity	5.0	8.0	5.0	5.0
Scan Origin	0,0	0,0	0,0	0,0
Scan Size	10,10	10,10	10,10	13,9

Scanning procedure

開始掃描...

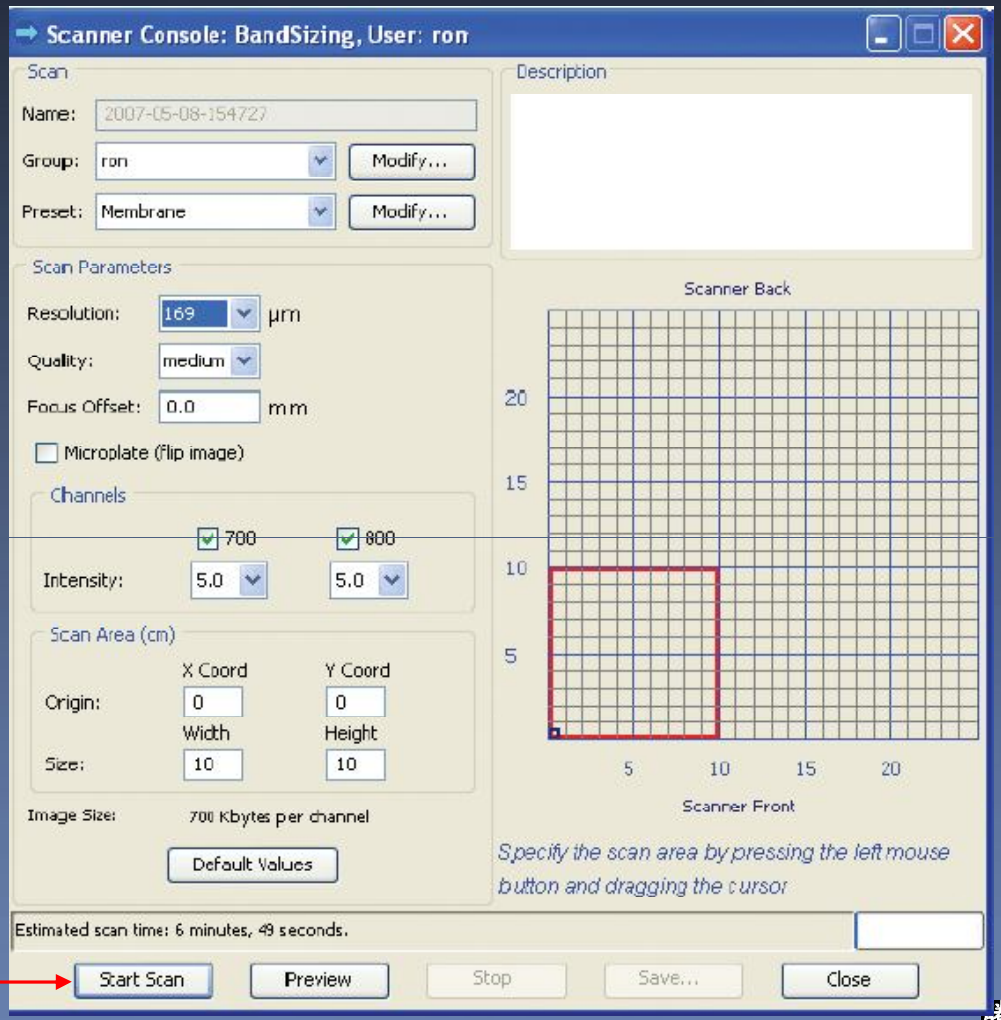

Scanning procedure

掃描期間...

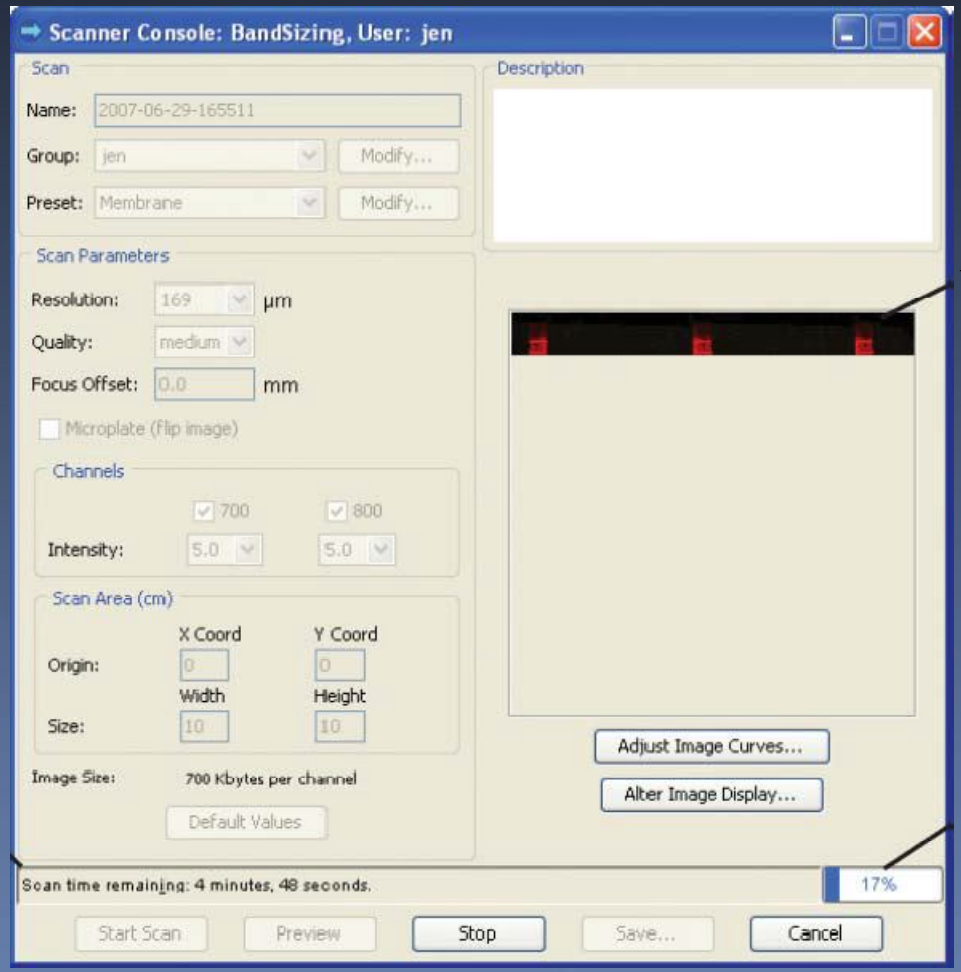

影像即時顯示

顯示剩餘之時間

顯示已完成之百分比

Scanning procedure

掃描完成…

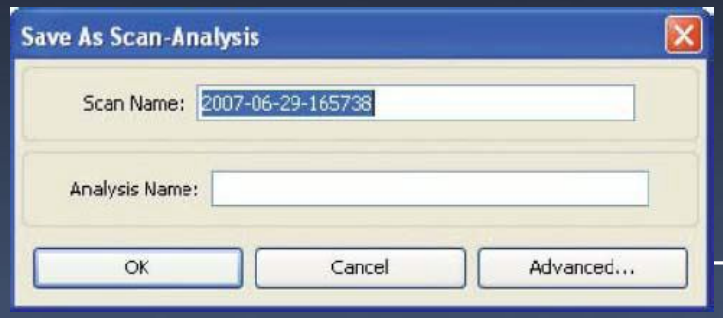

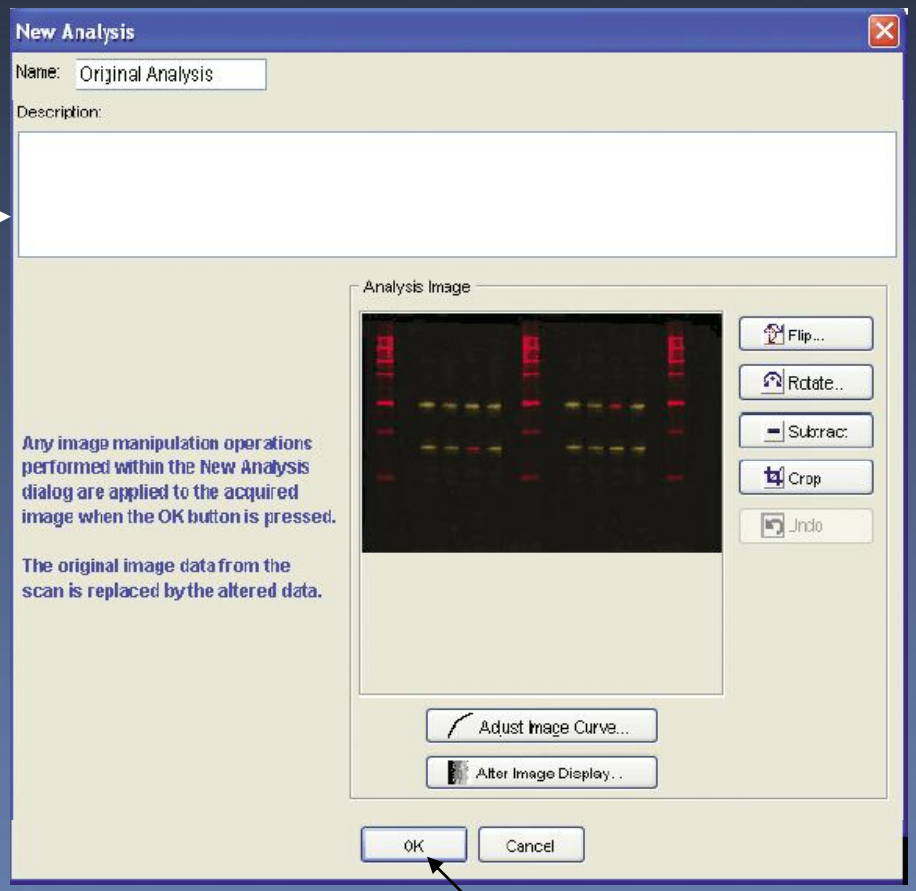

騰達行企業股份有限公司

Post-Scanning

掃描影像檢視...

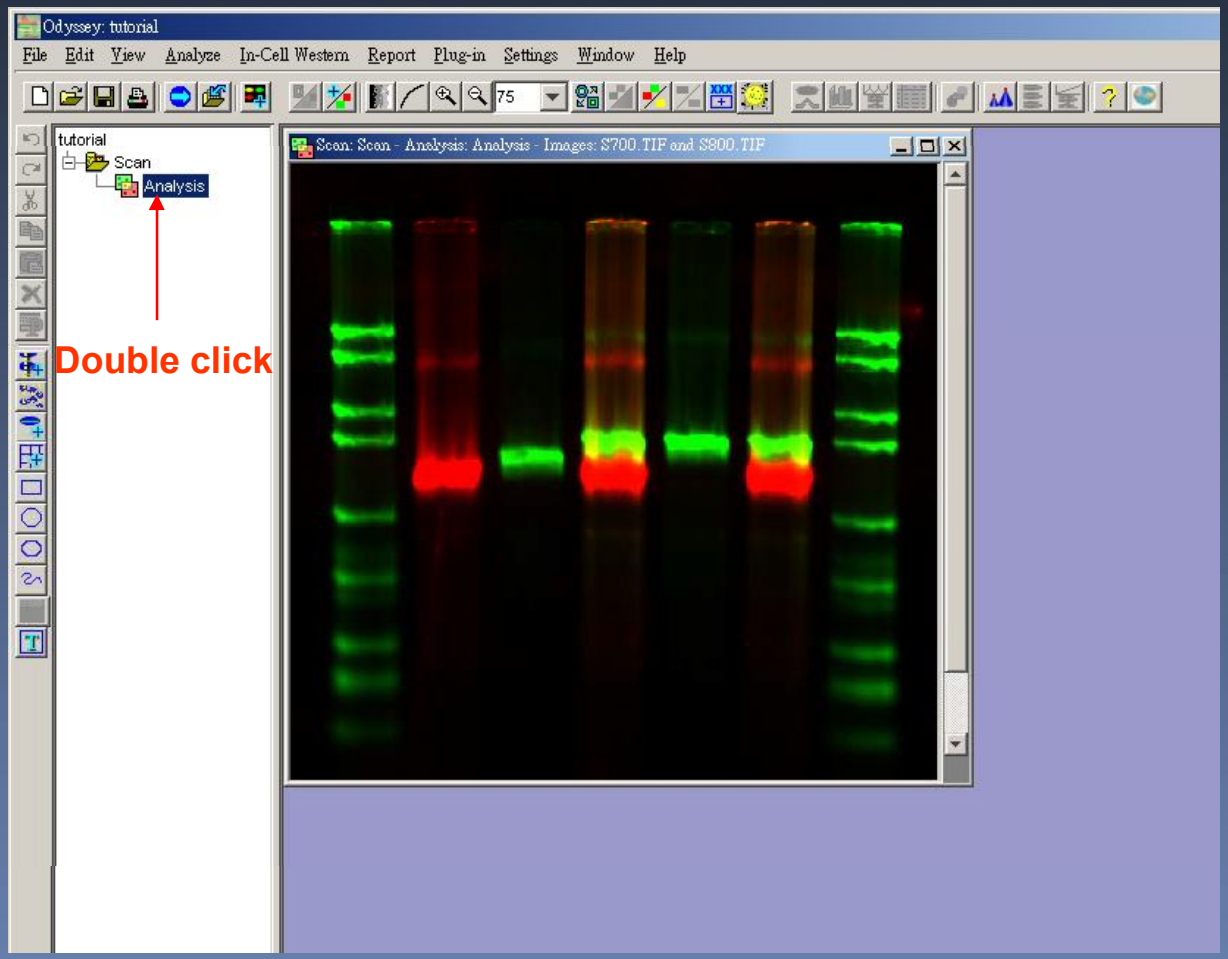

Post-Scanning

掃描影像檢視...

主工具列

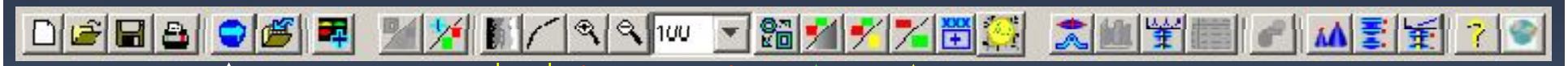

影像對比度調整

影像顯示大小調整

700/800 單色畫面轉換

雙色/單色畫面轉換

開啟新掃描

彩色/灰階畫面轉換